



COUNTY OF WETASKIWIN No.10

Strong Proactive Leadership • Safe Progressive Communities

Phone 780-352-3321 Toll Free 1 (800) 661-4125
www.county.wetaskiwin.ab.ca

NOTICE OF PUBLIC HEARING

TAKE NOTICE that the Council of the County of Wetaskiwin No. 10 has been asked to adopt an Area Structure Plan within **NW-15-47-24-W4M, Lot 2, Plan 9523943** for Pipestone Links Golf Course on the following land which is located along Range Road 242A, as shown on the accompanying map.



Before considering the adoption of the Area Structure Plan, Council will hold a public hearing at which any person claiming to be affected by the proposed Area Structure Plan may ask questions or make their views known.

The hearing will be held in the Council Chambers of the County of Wetaskiwin Administrative Building located 2.4 kilometres west of Wetaskiwin on Highway 13, at 11:00 a.m. on FRIDAY, November 8, 2019.

Written submissions will be accepted up to the time of the hearing and should be addressed to the undersigned at the County Administrative Building. As per the Municipal Government Act, any person affected, has the right to petition this proposal.

A copy of the proposed Plan may be picked up at the County of Wetaskiwin Administration Building or by contacting the Planning and Economic Development Department at wpermits@county10.ca

DAVID BLADES, A. Sc. T., LGA
Director of Planning & Economic Development
County of Wetaskiwin No. 10

NOTICE OF PUBLIC HEARING

TAKE NOTICE that the Council of the County of Wetaskiwin No. 10 has been asked to adopt an Area Structure Plan within **SE-3-47-27-W4M**, for David & Cindy Ellis on the following land which is located 4 km east of Highway 780 on Township Road 470, as shown on the accompanying map.

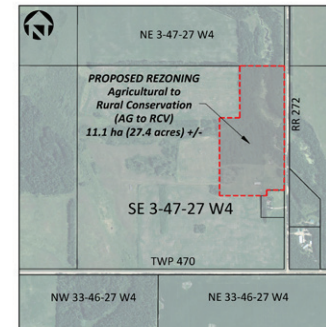

Before considering the adoption of the Area Structure Plan, Council will hold a public hearing at which any person claiming to be affected by the proposed Area Structure Plan may ask questions or make their views known.

The hearing will be held in the Council Chambers of the County of Wetaskiwin Administrative Building located 2.4 kilometres west of Wetaskiwin on Highway 13, at 9:30 a.m. on FRIDAY, November 08, 2019.

Written submissions will be accepted up to the time of the hearing and should be addressed to the undersigned at the County Administrative Building. As per the Municipal Government Act, any person affected, has the right to petition this proposal.

A copy of the proposed Plan may be picked up at the County of Wetaskiwin Administration Building or by contacting the Planning and Economic Development Department at wpermits@county10.ca

DAVID BLADES, A. Sc. T., LGA
Director of Planning & Economic Development
County of Wetaskiwin No. 10

NOTICE OF PUBLIC HEARING

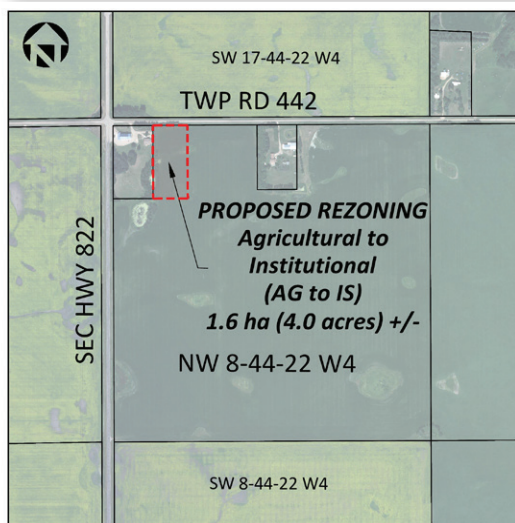

Notice of proposed change in land use classification

TAKE NOTICE that the Council of the County of Wetaskiwin No. 10 has received an application to amend its Land Use By-Law by rezoning part of the following land within **NW-8-44-22-W4M**, as shown on accompanying map, from **Agricultural (AG) to Institutional District (IS)**:

If the rezoning is approved, the applicant intends to apply for a lot line adjustment and create a future building site. A copy of the

Institutional District outlining permitted and discretionary uses can be obtained from the County Office or by emailing wpermits@county10.ca.

Before proceeding further with the proposal, Council will hold a Public Hearing at which any person claiming to be affected by the proposed rezoning may ask questions or make their views known. As per the Municipal Government Act, any person affected, has the right to petition this proposal.

The hearing will be held in the Council Chambers, County Office, 2.4 kilometres west of Wetaskiwin on Highway 13, at 10:30 a.m., FRIDAY, November 08, 2019.

Written submissions will be accepted up to the time of the hearing and should be addressed to the undersigned at the County Office.

DAVID BLADES, A. Sc. T., LGA
Director of Planning & Economic Development
County of Wetaskiwin No. 10