



COUNTY OF WETASKIWIN No.10

Strong Proactive Leadership • Safe Progressive Communities

Phone 780-352-3321 Toll Free 1 (800) 661-4125
www.county.wetaskiwin.ab.ca

NOTICE OF PUBLIC HEARING

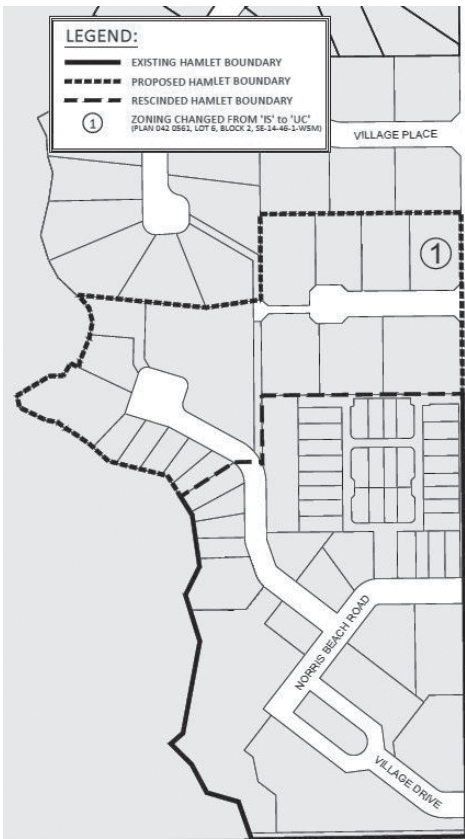

TAKE NOTICE that the Council of the County of Wetaskiwin No. 10 intends to amend its Land Use Bylaw by rezoning one parcel from Institutional to Urban Commercial within the Village of Pigeon Lake and amending Hamlet boundaries, as shown on the accompanying map.

Parts of SE 14-46-1-W5M

As the County is in the process of reviewing all Hamlet boundaries, the County's intent is to ensure all properties within the Hamlet boundaries are properly zoned and comply with the County's current Land Use Bylaw.

Before proceeding further with the proposal, Council will hold a Public Hearing at which any person claiming to be affected by the proposed rezoning or boundary amendments may ask questions or make their views known. A copy of the proposed Urban Commercial zoning outlining permitted and discretionary uses can be obtained from the County office.

The hearing will be held in the Council Chambers, County Office, 2.4 kilometres west of Wetaskiwin on Highway 13, at 10:30 a.m., Thursday, October 13, 2016.

Written submissions will be accepted up to

the time of the hearing and should be addressed to the undersigned at the County Office.

DAVID BLADES

Director of Planning and Economic Development
County of Wetaskiwin No. 10

NOTICE OF PUBLIC HEARING

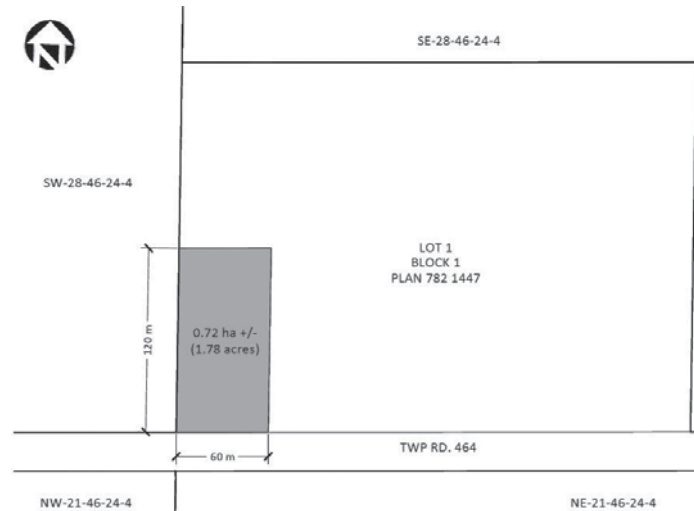

TAKE NOTICE that the Council of the County of Wetaskiwin No. 10 has been asked to adopt an Area Structure Plan for the subdivision and development of 1 residential lot out of the existing 20 acre parcel which is located north of Wetaskiwin, in the Peace Hills Heights subdivision, as shown on the accompanying map.

SE 28-46-24-W4M Plan 7821447, Block 1, Lot 1

Before considering the adoption of the Area Structure Plan, Council will hold a public hearing at which any person claiming to be affected by the proposed Area Structure Plan may ask questions or make their views known.

The hearing will be held in the Council Chambers, County Office, 2.4 kilometres west of Wetaskiwin on Highway 13, at 11:00 a.m., Thursday, October 13, 2016.

Written submissions will be accepted up to the time of the hearing and should be addressed to the undersigned at the County Office.

A copy of the proposed Plan may be picked up at the County of Wetaskiwin Administration Building or by contacting the Planning and Economic Development Department at (780) 352-3321.

ROD HAWKEN

Assistant County Administrator
County of Wetaskiwin No. 10

NOTICE OF PUBLIC HEARING

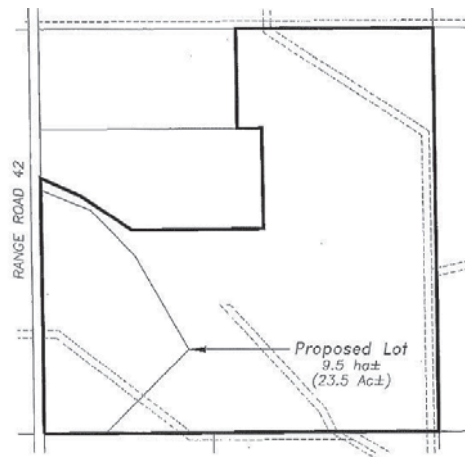

TAKE NOTICE that the Council of the County of Wetaskiwin No. 10 has been asked to adopt an Area Structure Plan for the subdivision and development of a third residential lot out of the quarter section, on the following land which is located south west of the Hamlet of Winfield, as shown on the accompanying map.

NW 2-46-4-W5M

Before considering the adoption of the Area Structure Plan, Council will hold a public hearing at which any person claiming to be affected by the proposed Area Structure Plan may ask questions or make their views known.

The hearing will be held in the Council Chambers, County Office, 2.4 kilometres west of Wetaskiwin on Highway 13, at 11:30 a.m., Thursday, October 13, 2016.

Written submissions will be accepted up to the time of the hearing and should be addressed to the undersigned at the County Office.

A copy of the proposed Plan may be picked up at the County of Wetaskiwin Administration Building or by contacting the Planning and Economic Development Department at (780) 352-3321.

ROD HAWKEN

Assistant County Administrator
County of Wetaskiwin No. 10