

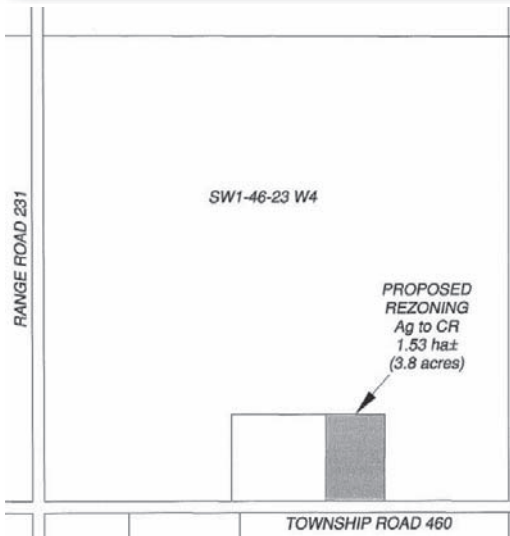

**COUNTY OF WETASKIWIN No.10**  
 Strong Proactive Leadership • Safe Progressive Communities

Phone 780-352-3321 Toll Free 1 (800) 661-4125  
 www.county.wetaskiwin.ab.ca

**NOTICE OF PUBLIC HEARING**



**County of Wetaskiwin No. 10**  
**Notice of proposed change in land use classification**

TAKE NOTICE that the Council of the County of Wetaskiwin No. 10 has received an application to amend its Land Use By-Law by rezoning approximately 4 acres of the following land, as shown on accompanying map, from **Agricultural** to **Country Residential** Districting:

**SW 1-46-23-W4M**

If the rezoning is approved, the applicant intends to subdivide a second yardsite out of the quarter section. A copy of the Country Residential District outlining permitted and discretionary uses can be obtained from the County Office.

Before proceeding further with the proposal, Council will hold a Public Hearing at which any person claiming to be affected by the proposed rezoning may ask questions or make their views known.

The hearing will be held in the Council Chambers, County Office, 2.4 kilometres west of Wetaskiwin on Highway 13, at 11:15 a.m., Tuesday, May 10, 2016.

Written submissions will be accepted up to the time of the hearing and should be addressed to the undersigned at the County Office.

ROD HAWKEN Assistant County Administrator  
 County of Wetaskiwin No.10

**NOTICE OF PUBLIC HEARING**



TAKE NOTICE that the Council of the County of Wetaskiwin No. 10 has been asked to adopt an Area Structure Plan for the subdivision and development of 61 residential lots, referred to as Fieldstone Acres, on the following land which is located just north of the Hamlet of Alder Flats, as shown on the accompanying map.

**SW 4-46-7-W5M**

Before considering the adoption of the Area Structure Plan, Council will hold a public hearing at which any person claiming to be affected by the proposed Area Structure Plan may ask questions or make their views known.

The hearing will be held in the Council Chambers, County Office, 2.4 kilometres west of Wetaskiwin on Highway 13, at 1:30 p.m., Tuesday, May 10, 2016.

Written submissions will be accepted up to the time of the hearing and should be addressed to the undersigned at the County Office.

A copy of the proposed Plan may be picked up at the County of Wetaskiwin Administration Building or by contacting the Planning and Economic Development Department at (780) 352-3321.

ROD HAWKEN  
 Assistant County Administrator  
 County of Wetaskiwin No.10

**NOTICE OF PUBLIC HEARING**

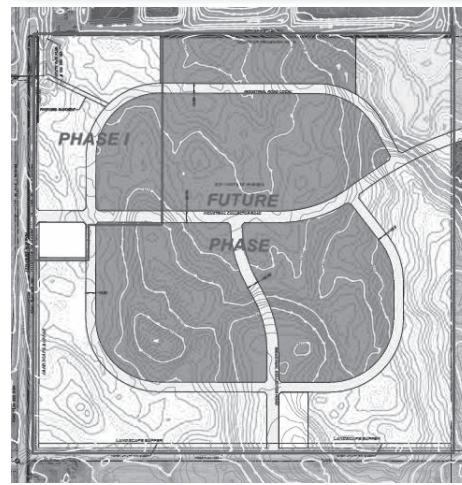

**County of Wetaskiwin No. 10**  
**Notice of proposed change in land use classification**

TAKE NOTICE that the Council of the County of Wetaskiwin No. 10 has received an application to amend its Land Use By-Law by rezoning part of the following land, as shown on accompanying map, from **Agricultural/Intermunicipal Development Plan (AID)** to 1.09 hectares **Commercial**, 19.87 hectares **Light Industrial** and 29.86 hectares **Heavy Industrial**:

**SW 19-46-23-W4M**

As per approved Area Structure Plan, if the rezoning is approved, the applicant intends to subdivide a maximum of 27 lots, referred to as Simpson Park Industrial Park. A copy of the Commercial, Light Industrial and Heavy Industrial Districts outlining permitted and discretionary uses can be obtained from the County Office.

Before proceeding further with the proposal, Council will hold a Public Hearing at which any person claiming to be affected by the proposed rezoning may ask questions or make their views known.

The hearing will be held in the Council Chambers, County Office, 2.4 kilometres west of Wetaskiwin on Highway 13, at 10:30 a.m., Tuesday, May 10, 2016.

Written submissions will be accepted up to the time of the hearing and should be addressed to the undersigned at the County Office.

ROD HAWKEN  
 Assistant County Administrator  
 County of Wetaskiwin No.10

**NOTICE OF PUBLIC HEARING**

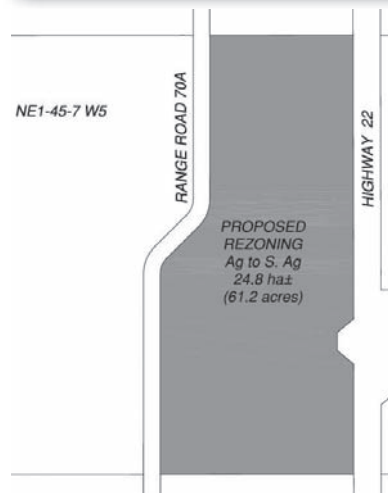

**County of Wetaskiwin No. 10**  
**Notice of proposed change in land use classification**

TAKE NOTICE that the Council of the County of Wetaskiwin No. 10 has received an application to amend its Land Use By-Law by rezoning part of the following land, as shown on accompanying map, from **Agricultural** to **Severed Agricultural** Districting:

**E½ NE 1-45-7-W5M**

If the rezoning is approved, the applicant intends to subdivide the existing 60 acres into two lots. A copy of the Severed Agricultural District outlining permitted and discretionary uses can be obtained from the County Office.

Before proceeding further with the proposal, Council will hold a Public Hearing at which any person claiming to be affected by the proposed rezoning may ask questions or make their views known.

The hearing will be held in the Council Chambers, County Office, 2.4 kilometres west of Wetaskiwin on Highway 13, at 11:30 a.m., Tuesday, May 10, 2016.

Written submissions will be accepted up to the time of the hearing and should be addressed to the undersigned at the County Office.

ROD HAWKEN Assistant County Administrator  
 County of Wetaskiwin No.10