



**COUNTY OF WETASKIWIN No.10**  
 Strong Proactive Leadership • Safe Progressive Communities

Phone 780-352-3321 Toll Free 1 (800) 661-4125  
 www.county.wetaskiwin.ab.ca

**NOTICE OF PUBLIC HEARING**

**COUNTY OF WETASKIWIN NO. 10 NOTICE OF PROPOSED CHANGE IN LAND USE CLASSIFICATION**

TAKE NOTICE that the Council of the County of Wetaskiwin No. 10 has received an application to amend its Land Use By-Law by rezoning part of the following land, as shown on accompanying map, from **Agricultural to Rural Commercial Districting**:

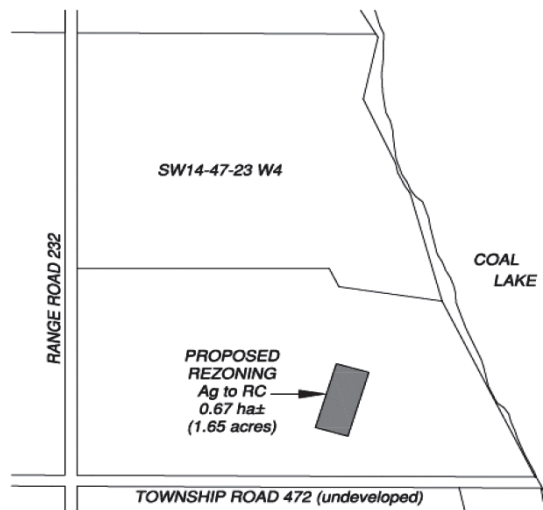

**Part of SW 14-47-23-W4M Plan 0226250 Block 1 Lot 4**

If the rezoning is approved, the applicant intends to rezone only 1.65 acres to Rural Commercial. A copy of the Rural Commercial District outlining permitted and discretionary uses can be obtained from the County Office.

Before proceeding further with the proposal, Council will hold a Public Hearing at which any person claiming to be affected by the proposed rezoning may ask questions or make their views known.

The hearing will be held in the Council Chambers, County Office, 1.6 kilometres west of Wetaskiwin on Highway 13, at 11:00 a.m., Thursday, September 17, 2015

Written submissions will be accepted up to the time of the hearing and should be addressed to the undersigned at the County Office.

DAVID BLADES, A. Sc. T., LGA  
 Director of Planning & Economic Development  
 County of Wetaskiwin No. 10

**NOTICE OF PUBLIC HEARING**

**COUNTY OF WETASKIWIN NO. 10 NOTICE OF PROPOSED CHANGE IN LAND USE CLASSIFICATION**

TAKE NOTICE that the Council of the County of Wetaskiwin No. 10 has received an application to amend its Land Use By-Law by rezoning part of the following land, as shown on accompanying map, from **Lakeshore Residential to Mixed Recreational Residential Districting**:

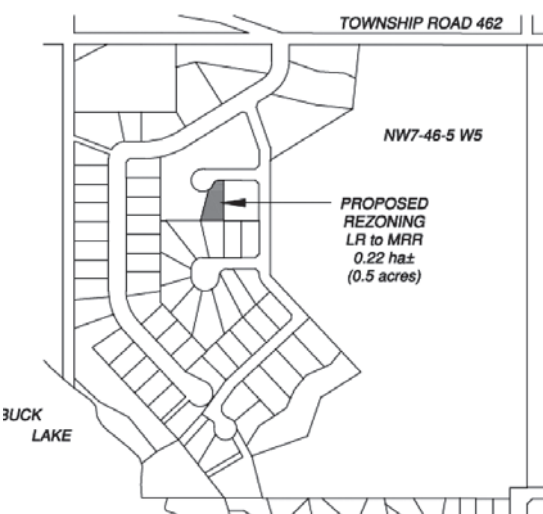

**NW 7-46-5-W5M P.0828081 B. 2 L.32**

If the rezoning is approved, the applicant intends rezone one 0.5 acre parcel. A copy of the Mixed Recreational Residential District outlining permitted and discretionary uses can be obtained from the County Office.

Before proceeding further with the proposal, Council will hold a Public Hearing at which any person claiming to be affected by the proposed rezoning may ask questions or make their views known.

The hearing will be held in the Council Chambers, County Office, 1.6 kilometres west of Wetaskiwin on Highway 13, at 2:00 p.m., Thursday, September 17, 2015

Written submissions will be accepted up to the time of the hearing and should be addressed to the undersigned at the County Office.

DAVID BLADES, A. Sc. T., LGA  
 Director of Planning & Economic Development  
 County of Wetaskiwin No. 10

**NOTICE OF PUBLIC HEARING**

TAKE NOTICE that the Council of the County of Wetaskiwin No. 10 has been asked to adopt an **Area Structure Plan** for the subdivision and development of Phase four (4) of the Area Structure Plan which consists of the subdivision and development of 6 residential lots on the following land which is located south of Millet and approximately 0.25 kilometers east of Highway 2A as shown on the accompanying map.

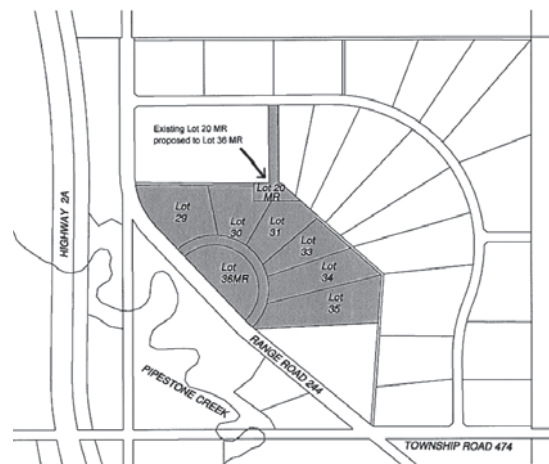

**SW 28-47-24-W4M**

The proposed Area Structure Plan was presented to Council on June 9, 2015. Council recessed the Hearing requesting that further information from the applicant be provided. The information has now been provided and before considering the adoption of the Area Structure Plan, Council will hold a public hearing at which any person claiming to be affected by the proposed Area Structure Plan may ask questions or make their views known.

The hearing will reconvene in the Council Chambers, County Office, 1.6 kilometres west of Wetaskiwin on Highway 13, at 10:30 a.m., Thursday, September 17, 2015.

Written submissions will be accepted up to the time of the hearing and should be addressed to the undersigned at the County Office.

A copy of the proposed Plan may be picked up at the County of Wetaskiwin Administration Building or by contacting the Planning and Economic Development Department at (780) 352-3321.

DAVID BLADES, A. Sc. T., LGA  
 Director of Planning & Economic Development  
 County of Wetaskiwin No. 10

**NOTICE OF PUBLIC HEARING**

TAKE NOTICE that the Council of the County of Wetaskiwin No. 10 has been asked to adopt an **Area Structure Plan** for the subdivision and development of two (2) Rural Conservation lots on the following land which is located west of Range Road 281 shown on the accompanying map.

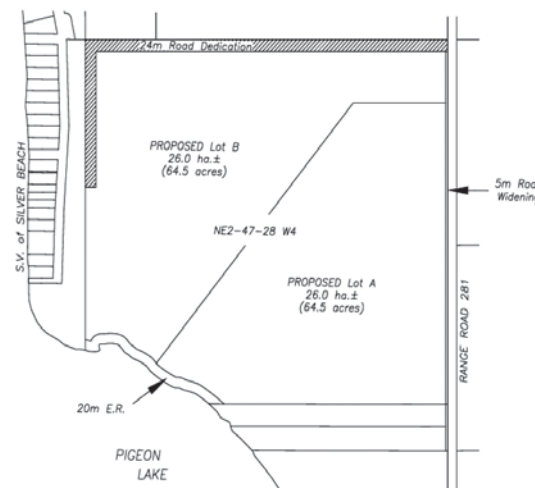

**NE 02-47-28-W4M**

Before considering the adoption of the Area Structure Plan, Council will hold a public hearing at which any person claiming to be affected by the proposed Area Structure Plan may ask questions or make their views known.

The hearing will be held in the Council Chambers, County Office, 1.6 kilometres west of Wetaskiwin on Highway 13, at 1:30 p.m., Thursday, September 17, 2015

Written submissions will be accepted up to the time of the hearing and should be addressed to the undersigned at the County Office.

A copy of the proposed Plan may be picked up at the County of Wetaskiwin Administration Building or by contacting the Planning and Economic Development Department at (780) 352-3321.

DAVID BLADES, A. Sc. T., LGA  
 Director of Planning & Economic Development  
 County of Wetaskiwin No. 10