



COUNTY OF WETASKIWIN No.10

Strong Proactive Leadership • Safe Progressive Communities

Phone 780-352-3321 Toll Free 1 (800) 661-4125
www.county.wetaskiwin.ab.ca

FIRE GUARDIANS - 2015

Fire Permits are **REQUIRED** from **April 1st to October 31st** and may be obtained from the Fire Guardian in your area. (Clip this list out and keep it handy for reference).

An application for a Fire Permit should be made two or three days prior to the first day of burning. A Permit will be issued for a maximum ten-day period beginning from the date of issue; however certain conditions may be required in order for a permit to be issued. If an extended period is required for burning, application must be made for another Fire Permit after the first Permit is terminated.



DIVISION 1

BJ FREDERICKSON 780-312-0831
 DONALD GRAFF 780-877-2487
PEARL HAY, Councilor
 780-352-3157

DIVISION 2

RAY BOEVE 780-387-6375
TERRY VANDEKRAATS Councilor
 780-352-2395

DIVISION 3

BRETT OGILVIE 780-387-1336
 JOHN DARGATZ 780-352-1037
GARRY DEARING, Councilor
 780-352-4889

DIVISION 4

HERB & FAY WATERS 780-985-3872
 KATHY JACOBI 780-352-4642
 DALLAS ARNHOLTZ 780-387-4378
KEITH JOHNSON, Councilor
 780-387-5543

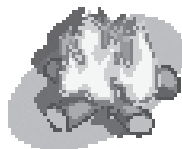

DIVISION 5

NORMAN & KAROL FROOM
 780-389-4055
 WAYNE GIST 780-586-2749
 HERB & FAY WATERS 780-985-3872
 ALBERT FAULKNER 780-389-3336
LARRY MCKEEVER, Councilor
 780-389-3339

DIVISION 6

HEIDI UNTINEN 780-700-7344
 DOUG PILKINGTON 780-682-3909
 CHRISTINE WOODS 780-682-2165
KATHY ROOYAKKERS, Councilor
 780-682-2353

DIVISION 7

GIL LECHT 780-388-2384
 MORLEY LEE 780-388-3080
LYLE SEELY, Councilor
 780-388-3894

DIRECTOR OF EMERGENCY SERVICES

MIKE ZAJAC 780-387-6101

DIRECTOR OF AGRICULTURAL SERVICES

STEPHEN MAJEK 780-361-6226

PERMISSION TO BURN STUBBLE:

Under the Soil Conservation Act the County of Wetaskiwin has the authority to issue Stubble Burning Permits. These permits are issued on an individual basis and a site inspection must be performed.

Director of Agricultural Services, Stephan Majek, is the only one with the authority in the County of Wetaskiwin to issue Stubble Burning Permits, please contact him at 780-361-6226.

YOUR RESPONSIBILITY AS A HOLDER OF A FIRE PERMIT:

1. A Fire Permit gives authority to the permittee to set a fire according to the regulations and the terms and conditions printed on the Permit. Conditions stated on your fire permit must be strictly adhered to. You may be liable for fire suppression costs or penalties as provided by law for any damage that may occur while burning without a permit, or for failing to comply with the conditions as stated on your fire permit.
2. A Fire Permit DOES NOT relieve the holder from the responsibility of keeping that fire under control and extinguishing, if necessary.

OPPORTUNITY FOR EMPLOYMENT



OPPORTUNITY FOR EMPLOYMENT PAYROLL CLERK POSTING #2015/16

The Position:

The County of Wetaskiwin is seeking a Payroll Clerk who will report to the Director of Finance. This position will administer monthly payrolls for all municipal staff and Council in accordance with statutory and legislative requirements and procedures and other related duties as required by the Director of Finance while holding as confidential all those items deemed confidential by the County Administrator, Assistant Administrator, or the Director of Finance. Hours of work are 8:30 a.m. to 4:30 p.m., or as required.

Required Skills:

The successful candidate:

- Have at least one of the following: Post-secondary education in business administration; Canadian Payroll Certification Level 1 or 2; two or more years related accounting or finance experience, preferably in a municipal government environment.
- Willingness to take payroll certification courses.
- Must have the ability to work independently and as part of a team.
- Be detail oriented.
- Have an understanding of basic office software programs, particularly database & spreadsheet applications.
- Previous Payroll experience is a requirement.

The County of Wetaskiwin offers a strong corporate culture, an excellent benefits package and a competitive salary grid. Qualified candidates are asked to submit their resume listing job posting competition number, qualifications, experience and education by 4:30 p.m., August 14th, 2015, to the address below. Only the candidates selected for interviews will be contacted.

Grace French
 County of Wetaskiwin No. 10
 Box 6960, Wetaskiwin, AB, T9A 2G5
 (780) 352-3321 (phone) / (780) 352-3486 (fax)
 Email: gfrench@county.wetaskiwin.ab.ca

DEVELOPMENT PERMITS

TAKE NOTICE THAT THE FOLLOWING DEVELOPMENT PERMIT(S) FOR THE PROPOSED USE LISTED BELOW HAVE BEEN ISSUED IN ACCORDANCE WITH BY-LAW 95/54, LAND USE BY-LAW OF THE COUNTY OF WETASKIWIN NO. 10.

Application #D15/169

OVERFLOW PARKING & STORAGE FOR CONDO DEVELOPMENT ON NE 2-47-28-W4M: NW 1-47-28-W4M. This is a discretionary use as specified by Section 1.3 (i) of Schedule B, Land Use By-law 94/54, amended by By-law15/10.

Application #D15/174

1400 SQ. FT. MOVED IN MODULAR HOME: NE 14-45-26-W4M Plan 1323114, Block 1, Lot 1. This is a discretionary use as specified by Section 2.3 (a) of Schedule B and Section 3.1 of Schedule A, Land Use By-law 94/54, amended by By-law15/10.

Application #D15/129

RECREATIONAL VEHICLE USE WITH DETACHED DECK (16' x 28') AND TWO SHEDS (8' x 8' and 12' x 24'): SW 7-46-5-W5M Plan 0828422, Block 5, Lot 13. This is a discretionary use as specified by Section 6.6 (b) of Schedule B and Section 3.31 (c) and (i) of Schedule A, Land Use By-law 94/54, amended by By-law15/10.