



COUNTY OF WETASKIWIN NO.10
 Strong Proactive Leadership • Safe Progressive Communities

Phone 780-352-3321 Toll Free 1 (800) 661-4125
 www.county.wetaskiwin.ab.ca

DEVELOPMENT PERMITS

TAKE NOTICE THAT THE FOLLOWING DEVELOPMENT PERMIT(S) FOR THE PROPOSED USE LISTED BELOW HAVE BEEN ISSUED IN ACCORDANCE WITH BY-LAW 95/54, LAND USE BY-LAW OF THE COUNTY OF WETASKIWIN NO. 10.

Application #D15/134

THREE (3) SEA-CAN CONTAINERS AND FOUR (4) SHEDS (8' x 10', 8' x 10', 4' x 8' and 8' x 8'): SE 2-46-7-W5M. This is a discretionary use as specified by Section 9.3 (k) of Schedule B, Land Use By-law 94/54, amended by By-law15/10.

Application #D15/123

STICK BUILT SINGLE STOREY HOME (18.29 M X 18.29 M) AND DECK: NW 33-46-23-W4M P.0625285 B. 1 L. 1A. This is a discretionary use as specified by Section 2.8 (a) & (b) of Schedule B, Land Use By-law 94/54, amended by By-law15/10.

Application #D15/143

28' x 36' x 10' HIGH STICK BUILT GARAGE: SE 33-46-6-W5M P.1023991 B.2 L.6. This is a discretionary use as specified by Section 6.6 (a) of Schedule B, Land Use By-law 94/54, amended by By-law15/10.

Application #D15/154

28' x 32' TWO STOREY STICK BUILT GARAGE, 20' x 40' GREENHOUSE AND 14' x 56' MOVED IN 1985 MOBILE HOME: NW 7-48-27-W4M P.1125314 B.1 L.4. This is a discretionary use as specified by Section 8.3 (a) and (e) of Schedule B, Land Use By-law 94/54, amended by By-law15/10

THE ABOVE NOTED PERMIT(S) SHALL NOT COME INTO EFFECT UNTIL AFTER FOURTEEN (14) DAYS FROM THE FIRST DATE OF THIS PUBLICATION.

Any person wishing to review the above application(s) or permit(s) may do so at the County Office during normal business hours.

IN ACCORDANCE WITH SECTION 686 OF THE MUNICIPAL GOVERNMENT ACT, ANY PERSONS CLAIMING TO BE AFFECTED BY THIS DECISION MAY SERVE WRITTEN NOTICE OF APPEAL, ALONG WITH PRESCRIBED FEE OF \$150.00 TO:

FRANK COUTNEY, SECRETARY TO THE DEVELOPMENT APPEAL BOARD
 COUNTY OF WETASKIWIN NO. 10
 P.O. BOX 6960, WETASKIWIN, ALBERTA T9A 2G5
 WITHIN FOURTEEN DAYS OF THE FIRST DATE OF THIS NOTICE.

COUNTY OF WETASKIWIN NO. 10
AAMD&C 2015 SCHOLARSHIP CALL

The Alberta Association of Municipal Districts and Counties (AAMD&C), an organization representing Alberta's incorporated rural municipalities, offers a Scholarship Program in support of rural students attending an Alberta university or college.

Under the AAMD&C Scholarship Program, five rural students each year will be provided with a scholarship in the amount of \$1,000.00. The application deadline for the AAMD&C Scholarship Program is **August 7th, 2015**.

Applicants must meet the following eligibility criteria:

- Reside in a rural municipality that is a member in good standing of the AAMDC (municipal district, county or special area). Residents of cities, towns and villages are ineligible.
- Be registered in his or her first four years of undergraduate study at a recognized post-secondary institution (no previous degrees or diplomas). Preference will be given to candidates attending post secondary in Alberta, except in instances where the chosen program of study is not available in Alberta.
- Be pursuing a course of study relevant to local government and/or rural communities. This is not intended to restrict eligibility to applicants in certain programs. Rather, applicants are invited to explain the relevance of their intended study program within their letter of application.

Applicants must submit the following for consideration:

- A letter outlining their goals and objectives in pursuing post-secondary education, and the relevance of their program of study to local government and/or rural communities.
- A brief resume outlining applicants employment experience, community involvement, volunteer activity, recreational and cultural pursuits, etc.
- Written confirmation from the municipal chief administrative officer that the applicant is a resident of the municipality.
- An official high school transcript. Photocopies are acceptable, provided that they include the signature of a school or municipal official confirming that the photocopy is a true copy of the original.

Enquiries may be directed to:

Cindy Carstairs
 Advocacy & Convention Administration
 Coordinator
 780.955.4095

Kim Heyman
 Director, Advocacy & Communications
 780.955.4079

INVITATION TO TENDER

LAND FOR SALE BY TENDER

Sealed tenders will be received by the undersigned up to 12:00 noon, local time, July 30, 2015 for the following land:

Plan 3005KS; Block 3; Lot 6 or 7 (AlderFlats)

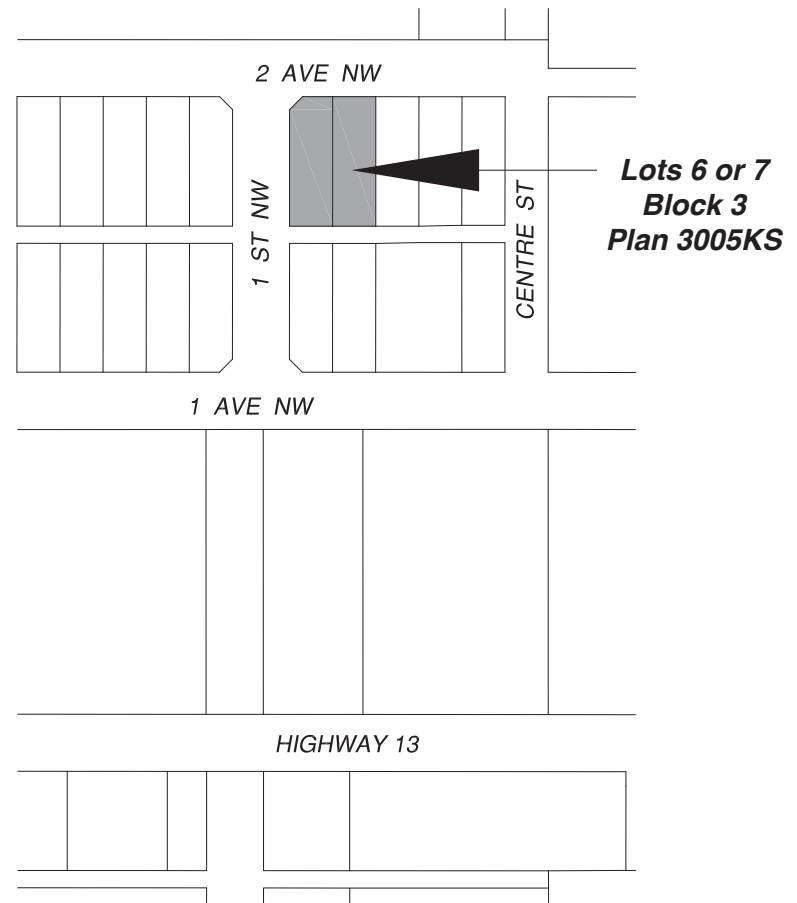

Tender **envelopes** are to be **sealed** and clearly marked:

Offer to Purchase:
Plan 3005KS, Block 3, Lot 6 or 7
Roll #4789.19 or 4789.20

Tenders to be delivered to the County Administration Building, one kilometer west of Wetaskiwin on Highway No. 13.

Each bid must be accompanied by a **certified cheque or money order equal to 10%** of the total tender (reserve bid at \$5,620 per lot). Tenders will be opened in public at 2:00p.m., local time, July 30, 2015, at the County of Wetaskiwin Administration Building. The successful tender will be responsible for advertising and all other associated costs (ie. GST, document registration, transfer charges etc.) The highest of any tender is not necessarily accepted.

Should you require any additional information on the subject property please contact Rene Boutin; Director of Assessment Services at (780)361-6233 to make an appointment.

Under the authority of the Municipal Government Act, Section 425, Chapter M-26.1, "a Municipality may dispose of a parcel by selling it at a price that is as close as reasonably possible to the market value of the parcel." With this direction Council will review and resolve which offer, if any, is to be accepted.

RENE BOUTIN
 Director of Assessment Services
 COUNTY OF WETASKIWIN NO. 10
 Box 6960, Wetaskiwin, Alberta, T9A 2G5