



COUNTY OF WETASKIWIN No.10

Strong Proactive Leadership • Safe Progressive Communities

Phone 780-352-3321 Toll Free 1 (800) 661-4125
www.county.wetaskiwin.ab.ca

POSTING 2019/05

Crime Analyst - Permanent Full Time

THE POSITION

The County of Wetaskiwin Protective Services Department is currently recruiting for a Crime Analyst. The primary function of this position, through tactical and strategic analysis, is to produce, prepare and disseminate a variety of information relevant to actual or anticipated local criminal activity in order to increase operational effectiveness, prevent crime and apprehend suspects. The position also provides assistance for Policing Services strategic planning by identifying, gathering and preparing information related to statistics, demographics and projections

Regular hours of work are Monday to Friday commencing at 8:00 a.m. to 4:00 p.m. (seven (7) hours per day)

Department: **Protective Services Department – Working out of the Wetaskiwin RCMP Detachment**

Reports to: Detachment Services Supervisor

Required Skills and Experience - QUALIFICATIONS:

- Bachelor's Degree in Criminology, Criminal Justice, Police Science, Statistics, Mathematics, other social sciences or equivalent from a recognized post-secondary institution. Related experience may be considered in lieu of a degree.
- Working knowledge of word processing programs, spreadsheets, PowerPoint, Excel, Adobe Acrobat Pro.
- Proficient use of technology used to complete analytical functions such as i2 Analyst's workstation, ArcView GIS.
- Experience in producing or presenting material to decision makers
- Ability to communicate effectively and proficiently orally and in writing
- Ability to work well under pressure and meet deadlines
- Ability to work in a team environment
- Valid drivers licence
- Willingness and ability to attend training away from home
- Willingness and ability to work overtime if required on short notice

Assets:

- Working knowledge of police information systems (PROS, JOIN, NCDB, CPIC, MOVES), open sources databases and the internet.
- Several years of experience in a policing or government environment that clearly demonstrates increasing responsibility in crime analysis and research.

The successful applicant will be required to obtain, or maintain, a RCMP Issued Top Secret Security Clearance.

Salary Range: \$73,666 - \$89,627 per year commensurate with education and experience. In addition, the County of Wetaskiwin offers a strong corporate culture and excellent benefit package.

Deadline to apply is: 1:00 p.m., February 7, 2019 to the address below or visit our website at www.county.wetaskiwin.ab.ca. We thank all applicants for their interest, but only those selected for interviews will be contacted.

Verna Lonsdale, Executive Assistant
County of Wetaskiwin No. 10
Box 6960

Wetaskiwin, AB, T9A 2G5
Phone: (780) 352-3321

or by Email: vlonsdale@county.wetaskiwin.ab.ca

"Conservation will ultimately boil down to rewarding the private landowner who conserves the public interest."

-Aldo Leopold, 1934



A Weston Family Initiative

ALUS seeks new participants for 2019!

Are you a farmer or rancher with some marginal or ecologically sensitive acres?

ALUS can help you establish wetlands, native prairie, pollinator habitat and other projects on your land.

Even better, ALUS pays you annually to keep these projects in prime working order.

Your ALUS projects will produce cleaner air, cleaner water and more biodiversity, benefiting both your farm and your community.

Across Canada, more than 830 agricultural producers have already enrolled over 23,000 acres in the ALUS program.

Join us!

ALUS.ca

For more information, contact your ALUS Program Coordinator:

Kim Barkwell

Leduc County and County of Wetaskiwin

T: 780-387-6182

E: kimb@leduc-county.com

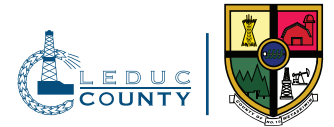

NOTICE OF PUBLIC HEARING

Notice of proposal to change designation and dispose portion of the Environmental Reserve.

TAKE NOTICE that the Council of the County of Wetaskiwin No. 10 has received an application to change designation and dispose portion of the Environmental Reserve Boundary within:

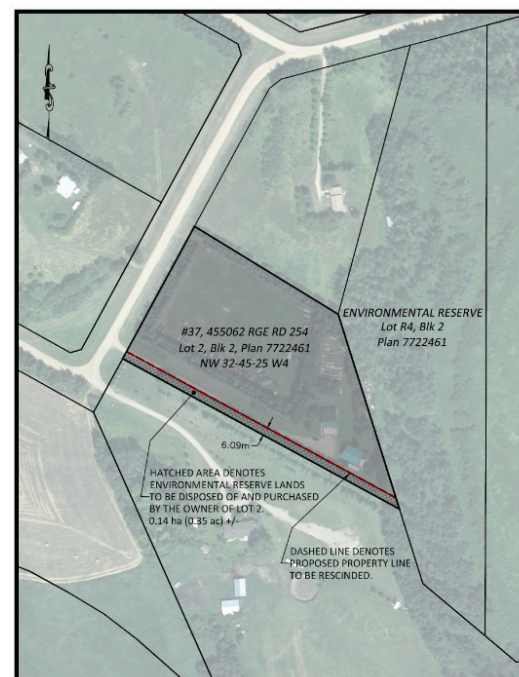

NW 32-45-25-W4M, Lot 4, Block 2, Plan 7722461

If the change of designation and disposal of portion of the Environmental Reserve is approved, the applicant intends to purchase the lands.

Before proceeding further with the proposal, Council will hold a Public Hearing at which any person claiming to be affected by the proposed change of designation and disposal of portion of the Environmental Reserve may ask questions or make their views known. As per the Municipal Government Act, any person affected, has the right to petition this proposal.

The hearing will be held in the Council Chambers, County Office, 2.4 kilometres west of Wetaskiwin on Highway 13, at 9:30 a.m., Friday, February 15, 2019.

Written submissions will be accepted up to the time of the hearing and should be addressed to the undersigned at the County Office.

DAVID BLADES, A. Sc. T., LGA

Director of Planning & Economic Development, County of Wetaskiwin No. 10