



**COUNTY OF WETASKIWIN No.10**  
 Strong Proactive Leadership • Safe Progressive Communities

Phone 780-352-3321 Toll Free 1 (800) 661-4125  
[www.county.wetaskiwin.ab.ca](http://www.county.wetaskiwin.ab.ca)

**ALL SHOOK UP**  
 A NEW MUSICAL COMEDY

The story is all new...  
 The hits are all ELVIS!

**PRESENTED BY:**  
 The County Of Wetaskiwin FCSS

**WEDNESDAY, MAY 30<sup>TH</sup>, 2018**  
 MAYFIELD DINNER THEATRE - EDMONTON

**BUFFET: 10:00 A.M. – NOON**  
**SHOW STARTS: NOON**

*"Built around the songs made famous by Elvis Presley, All Shook Up is the tale of a small town girl with big dreams and the motorcycle-riding stud she falls for. It's 1955, somewhere in conservative middle America, and a surprise visit from a mysterious leather-jacketed, guitar-playing stranger turns this small town and it's beliefs upside down with mistaken identities, love triangles and the power of rock & roll. With over 20 of Presley's songs providing the musical score, this hip-swiveling jukebox musical is irresistible fun for rock 'n' roll rebels of all ages!"*

**TICKET PRICE: \$20.00 (non-refundable)**  
**BUS PICK-UP LOCATIONS AND TIMES WILL BE DETERMINED AT A LATER DATE**

*\*For more information and to purchase tickets please contact Tessa or Sheila at the County Office (780)352-3321 or by e-mail: [arecreation@county.wetaskiwin.ab.ca](mailto:arecreation@county.wetaskiwin.ab.ca)*

COME JOIN THE COUNTY OF WETASKIWIN FCSS ON A BUS TRIP TO THE

**Dueling Piano KINGS**  
 Special Guest Dustin Farr

**SATURDAY, JUNE 9, 2018**  
 WINFIELD ARENA CATHEDRAL – presented by the Winfield Ag Society

**VIP TICKET \$20.00** (non-refundable)

VIP evening starts at 5:00 p.m. with Cocktails  
 Designated Seating close to the Action  
 Priority Service for Buffet Dinner

In Seat Bar Service | Surprise Gifts and Door Prizes  
 Proceeds to Winfield Rodeo Grounds Bleacher Upgrades

*\*Please advise if you would like to be picked up by the bus, or if you would prefer to have your tickets held at the door*

For more information and to purchase tickets, please contact Tessa or Sheila at the County Office (780)352-3321 e-mail: [arecreation@county.wetaskiwin.ab.ca](mailto:arecreation@county.wetaskiwin.ab.ca)

**NOTICE OF PUBLIC HEARING**

Notice of proposed change in land use classification

TAKE NOTICE that the Council of the County of Wetaskiwin No. 10 has received an application to amend its Land Use By-Law by rezoning part of the following land, as shown on accompanying map, from **Agricultural (AG)** to **Country Residential (CR)**:

**SE 34-47-26-W4M**

If the rezoning is approved, the applicant intends rescind the existing property line of Plan 8221978, Block 1, Lot 2 and rezone 25 acres for subdivision. A copy of the Country Residential District outlining permitted and discretionary uses can be obtained from the County Office.

Before proceeding further with the proposal, Council will hold a Public Hearing at which any person claiming to be affected by the proposed rezoning may ask questions or make their views known. As per the Municipal Government Act, any person affected, has the right to petition this proposal.

The hearing will be held in the Council Chambers, County Office, 2.4 kilometres west of Wetaskiwin on Highway 13, at 10:00 a.m., Thursday, May 10, 2018.

Written submissions will be accepted up to the time of the hearing and should be addressed to the undersigned at the County Office.

DAVID BLADES, A. Sc. T., LGA, Director of Planning & Economic Development  
 County of Wetaskiwin No. 10

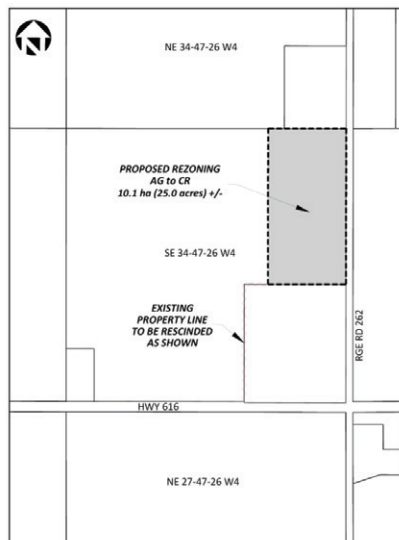

**ROAD BANS**

In an effort to protect the infrastructure of County roads, seasonal road bans are implemented which are dependent on weather and road conditions. Some roads, including all hamlets, subdivisions and oiled roads are banned at 50% year round.

The County road bans are available on the County website [www.county.wetaskiwin.ab.ca](http://www.county.wetaskiwin.ab.ca) or by contacting Roadata Services Ltd. at 1-888-830-7623. Roadata is responsible for issuing all permits for road use within the County of Wetaskiwin No. 10.

